



202 Prospect Drive, Glendive, MT 59330

Return Service Requested

JULY 2025

GLENDIVE MEDICAL CENTER
FOUNDATION



Glendive Medical Center Foundation Team



Christina Sager, Foundation Director
Phone: 406-345-2627
email: csager@gmc.org



Julie Borst, Foundation Specialist
Phone: 406-345-3373
email: jborst@gmc.org

SAVE THE DATE

October 18th –
Let’s Get Squished
December 4th –
Tree of Lights

Our mission is to provide opportunities and resources for our friends and neighbors to give financial support to Glendive Medical Center

Thank You for Your Support

We are incredibly grateful for the generosity of our donors. Your support helps Glendive Medical Center continue providing high-quality, compassionate care to our community. Together, we are making a meaningful difference in the lives of our patients and their families. Thank you for being a vital part of our mission.

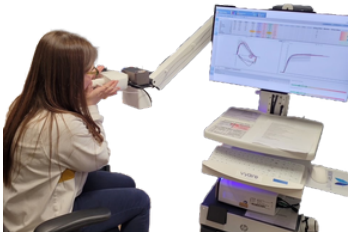

2024 Grill and Chill Raised funds for Pulmonary Function Machine

Thanks to the incredible support from our community, the proceeds from 2024 Grill & Chill went toward purchasing a Pulmonary Function Machine (PFT)! This vital equipment will help us better diagnose and treat patients with asthma, COPD, COVID, and other lung conditions. It will also assist in determining if a patient is a candidate for anesthesia before surgery. Your generosity is making a real difference in the lives of those with lung disorders and diseases. Thank you for supporting our mission and helping us breathe easier – together!



Glendive Medical Center Foundation

Glendive Medical Center Foundation
202 Prospect Drive
Glendive, MT 59330
email: foundation@gmc.org
Phone: 406-345-3373

NEW FOUNDATION DIRECTOR

Christina Sager

Christina dedicated herself to serving patients and families through various roles in the Social Services Department, including Acute Care, Extended Care, and ultimately as the Social Services Manager. In 2023, she made the difficult decision to transition to Human Resources, where she gained a broader perspective on the organization. Now, as Foundation Director, Christina is excited for the opportunity to support GMC and the community in a new and meaningful way. “Glendive Medical Center is a great organization, and I truly enjoyed all the patients and families I had the privilege to work with. I’m honored to now serve our community and this organization from a different perspective, helping to build resources that enhance patient care and support our mission for years to come.” Christina looks forward to collaborating with donors, staff, and community partners to continue making a positive impact on healthcare in Eastern Montana.

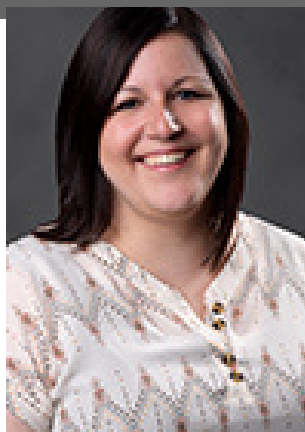

Amber Silvers,
President



Tina Diegel,
Vice President

Glendive Medical Center Foundation Board



Alex Winchell,
Treasurer



Lana Warner,
Secretary



Brett Irigoien



Amy Temple

2025 SCHOLARSHIPS

Glendive, MT – June 9, 2025 – The Glendive Medical Center Foundation is pleased to announce the recipients of its annual scholarship awards, which support students pursuing careers in healthcare, business, and related fields. These scholarships reflect the generosity and commitment of donors who believe in investing in the next generation of professionals.



Sobotka Scholarship – \$5,000 Award

The prestigious Sobotka Scholarship was awarded to **Mathias Dufner** of Glendive, MT. Mathias is currently pursuing a Bachelor of Science in Nursing (post-baccalaureate) at North Dakota State University. This endowed scholarship was established in 2004 by local ranchers Auggie and Mary Sobotka and has supported 20 local students pursuing high-level medical professions.



MJB Nursing Scholarship – \$1,000 Award

Julia Salois of Conrad, MT, received the MJB Nursing Scholarship. Julia is enrolled at Montana Technological University, where she is pursuing a degree in nursing. This scholarship, created in 2012 by a dedicated GMC employee, is awarded to individuals pursuing degrees in the medical field, with preference given to those employed at GMC.



Barbara Markham Endowed Scholarship – \$1,000 Award

The Barbara Markham Scholarship was awarded to **Codi Nagle** of Lindsay, MT. Codi is studying Agricultural Business at Dickinson State University. This scholarship was established in honor of longtime GMC employee Barbara Markham by former CEO Scott Duke and former Board Member Craig Anderson to support students in the business or accounting fields.



Ernestena “Tena” Brown Scholarship – \$500 Award

Amalia Bradburn, from Sinking Spring, PA, is this year’s recipient of the Tena Brown Scholarship. Amalia is pursuing a degree in Physician Assistant Science at Saint Francis University in Pennsylvania. Tena Brown dedicated 45 years to the nursing profession, including 44 years of service at Glendive Medical Center. This scholarship honors her legacy by supporting students in the healthcare field, including medical and dental professions.

About the Glendive Medical Center Foundation

The Glendive Medical Center Foundation is dedicated to advancing healthcare in our region through philanthropy. By supporting education and investing in local students, the Foundation helps ensure that quality care will continue for future generations.

For more information on scholarships,
please visit www.gmc.org/foundation

EMPLOYEE GIVING CAMPAIGN

In May 2025, Glendive Medical Center revitalized its Employee Giving Program, creating new opportunities for staff to give back in meaningful ways. Employees now have the option to direct their contributions to specific funds that align with their personal passions.

Employee Giving Programs are an important part of a strong organizational culture because they empower staff to invest in the mission of their workplace, creating a deeper connection to the patients and community they serve. By supporting these initiatives, employees help enhance patient experiences, advance healthcare services, and build a stronger, more compassionate community - demonstrating that giving truly starts from within.

In May, Glendive Medical Center celebrated healthcare week. The Foundation hosted a “mocktail event” on Monday, May 12th, introducing our new brochure/campaign. We had eleven (11) employees who either increased their donation or signed up for the first time.

Currently, we have 120 employees who donated to the Employee Giving Campaign.



A few staff members signing up for the Employee Giving program during healthcare week.

OUTPATIENT DESK RENOVATIONS

The renovations have been made possible through funds raised from the 2023 Grill & Chill, so thank you to all who helped make this a reality. We look forward to being able to offer our patients a functional and private space to check in for appointments.



2023
Grill and Chill
Donations



Staff participating in a ribbon-cutting ceremony to celebrate the opening of the new Outpatient Registration area

DONORS

Visionary (\$200,000 and above)

- *Craig and Deb Anderson*
- *L.F Gabert Estate*
- *Leona M. and Harry B. Helmsley Trust*
- *Don and Bev Lewis*
- *August and Mary Sobotka*

Founder (\$100,000–\$199,999)

- *Richard and Jean Carney*
- *Estate of Winifred McMullin*

Benefactor (\$50,000 – \$99,999)

- *Barbara Markham*
- *Bridger Bronze, Pamela Harr*
- *Conrad H. Hess Estate*
- *DCI Credit Services, Inc.*
- *Harold Wester Estate*
- *Kevin and Sandra McGovern*
- *MDU Resources Foundation*
- *Roger Smith*
- *Stockman Bank*

Partner (\$25,000–\$49,999)

- *Blackridge Enterprises, LLC*
- *BOSS, Inc*
- *Bridger Pipeline LLC*
- *Dr. John Sillery and Deb Sillery*
- *Enchanted Room*
- *George J. Milner Estate*
- *John and Sonja Maxwell*
- *Joseph J. Hess Estate*
- *Keith and Andrea Huschka*
- *Parker and Ashley Powell*
- *Prairie Electric, Inc.*
- *Star Service*
- *Tom and Carol Condon*



Pictured (left to right) - Ruth Gordon, Ellen Dockter, Janell Dschaak, Mandi Erhart, Cammy Baker, Wendy Mintz, Alexa Rau

Hospice Fund - New Vehicle

Thanks to your generous support, funds from our Hospice Fund have helped us purchase a vehicle for our hospice staff! This new addition allows our team to provide even more compassionate care to patients and families in need, ensuring they receive the support they deserve - wherever they are.

Your donations make a real difference in the lives of those we serve. Thank you for being a part of our mission!

GIVING DAY



Giving Day was a wonderful opportunity for local nonprofits to come together, raise awareness about their work, and give community members a chance to support them—all in one place.

Thanks to the generosity of our community, the GMC Foundation raised a total of \$1,416 during the event. Stockman Bank donated \$100 to each participating nonprofit, and we were excited to win a \$50 gift card from BN Credit Union. Through contributions at the event and online, we received an additional \$545 in donations. Thank you to everyone who helped make this event a success and for supporting the mission of the GMC Foundation.

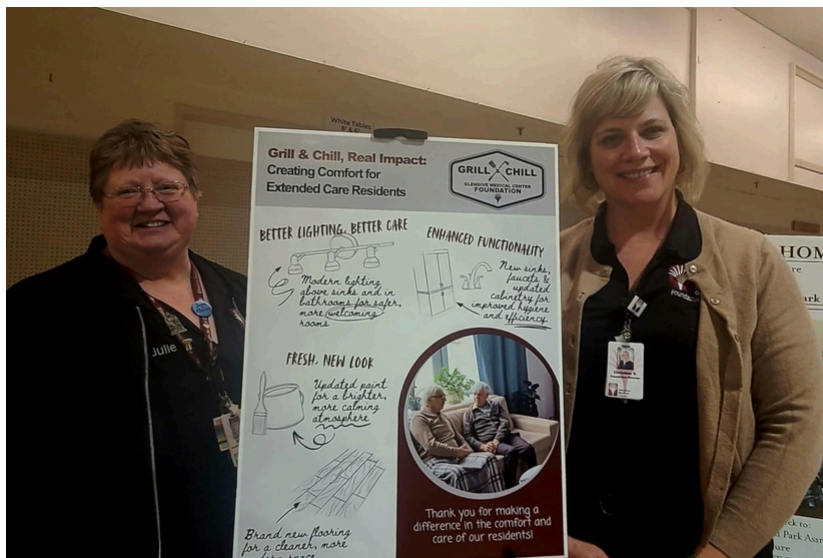

Pictured (left to right) - Julie Borst and Christina Sager

FLOWER DONATION



The Foundation received a memorial donation for perennial flowers to enhance the Behavioral Health Courtyard in memory of Shirley Goetz. The flowers were planted this past spring and are a beautiful addition for patients to enjoy.



*in
loving
memory*

Shirley Goetz

ONLINE DONATION

Starting July 1st, the Glendive Medical Center Foundation is pleased to offer the option for donors to make contributions online. This new feature provides added convenience for our supporters and is a great asset to our organization as we continue our mission of enhancing healthcare in our community.

To make a gift or learn more, please visit: www.gmc.org/foundation



DONORS

Sponsors (\$5,000–\$24,999)

- Albert C. Houck
 - Allegiance Benefit Plan Managment.
 - Allied Investment Advisors
 - American Ford
 - Arlene Legare
 - Arthur and Denise Fink
 - Audrey Kerr
 - Betty Mawbey
 - Bill Robinson
 - Billings Clinic
 - Bob Baker
 - Bob’s Body Shop
 - Bravera Bank
 - Brown’s Refrigeration, Heating & Electric
 - Bruce Swarney and Meneely Townsend
 - Burling No. Santa Fe Foundation
 - C&B Operations
 - C. Lohman Grames, Inc
 - Charles R. Laird
 - CHMS, PC
 - Clifford Reske
 - Cole and Kayli Mort
 - Cucancic Construction
 - Cushing Terrell
 - Dale and Paddy Adishian
 - Danise and Bob Jones
 - Debbie and Greg McGovern
 - Delwin and Devonna Nordvedt
 - Doug Alexander
 - Edna Streit
 - Edward Jones – Cody Sevier
 - Eide Bailly
 - Ethel Wegesser Estate
 - Fisher Sand & Gravel
 - Floyd Marty
 - Gary and Cathy Kirkpatrick
 - Gibbs Equipment
 - Glendive Broadcasting
 - Glendive Coca-Cola Bottling Co.
 - Glendive Eye Care
 - Greg and Beth Behm
 - Hansen Heating & Cooling, LLC
 - Hardy Construction
 - Harold Wester
 - Heartcare Imaging, Inc.
 - HKT Big Sky Motors
- HUB International Insurance
 - Imaging Solutions, Inc.
 - Jaime and Brandon Shanks
 - James and Marilyn Knapp
 - Jamie and Robert Iwen
 - Jan Strang
 - Jason Myers
 - Jeanne Stewart
 - Jeffrey and Kara Schultz
 - Jill and Duane Domek
 - Joe Leal
 - Joetta and Merrill Percy
 - John Lutter
 - Judy Courtney
 - Katherina and Matthew Shahan
 - Keith and Janet Robinson
 - Kermit Ragan
 - Kevin and Angie McPherson
 - Kevin and Shawna Dorwart
 - Koch Furniture
 - Kyle and Cara Voss
 - Kevin and LaDora Baisch
 - Lea and Jim Striegel
 - Linda Jones
 - Lois and Allan Sevier
 - Margaret Haag
 - Marjorie Lukanitsch
 - Mark and Doris Kapfer
 - Mary Alice Fortin Foundation
 - Maxine Erickson
 - May C. Meeds
 - McPherson Dental
 - MDS Resources Group, Inc.
 - Melonie Beeler
 - Mid-Rivers Communications
 - Mike and Cora White
 - Mona Humphrey
 - Mort Distributing
 - NorPAC Sheet Metal
 - Olmstead Brothers Well Service
 - Ortho Montana
 - Patti and William Raisl
 - Paul Hanson
 - Ranch & Farm Ace Hardware
 - Ray and Laura Glueckert
 - Revenue Enterprises
- Reynolds Market Glendive
 - Rhonda and Todd Appel
 - Richard Waitman
 - Rita McGovern
 - Robert and Mary Jo Marx
 - Safari Club
 - Sally and Gerald Reichert
 - Sam and Kristine Hubbard
 - Sandcreek Dental
 - Shirley Edwards Memorials
 - Silha Mortuary, Inc.
 - Sodexo Inc.
 - Sonja Samsoundar
 - Steven and Wanda Lindvig
 - Sugar Plum Jewelry Co.
 - TA Vashus
 - Teresea Olson
 - Thomas Hughes
 - Thomas Hagan
 - Thrivent Financial for Lutherans
 - Tige and MaryAnn Vester
 - Tim and Evelyn Mort
 - Tim Brown
 - Todd and Janice Opp
 - TransCanda
 - Twylla McPherson
 - Vernone Spencer
 - Walter Rost Estate
 - WBI Energy
 - Xtend Healthcare
 - Yellowstone River Inn

2025 GRILL & CHILL



The Glendive Medical Center Foundation held its annual Grill and Chill fundraiser on May 30–31, bringing the community together for a weekend of fun, food, and fundraising in support of Glendive Medical Center’s Extended Care. As the facility’s largest annual fundraiser, this year’s event was a tremendous success. Festivities began Friday evening at the Toepke Center at Dawson Community College with a BBQ dinner, silent auction, bucket raffle, and live auction, led by auctioneer Ron Granmoe. One of the highlights of the evening was the Winner’s Choice Raffle drawing—congratulations to Katie Zachmann, this year’s lucky winner! Saturday featured an 18-hole golf scramble with 24 participating teams, all playing to support a meaningful cause. During the tournament, names were also drawn for the Golf Raffle, with exciting prizes going to the following winners:

- 1st Prize – Sig Sauer P365 handgun, donated by Revenue Enterprise: Rod Chouinard
- 2nd Prize – 2024 Q110 Fairway Woods, donated by Glendive Medical Center: Courtney Guetter
- 3rd Prize – Blackstone Grill, donated by Tractor Supply: Kaylee Salo
- 4th Prize – Two tickets to Bully Pulpit Golf Course in Medora, ND: Leticia Huber

In total, the Foundation raised an impressive \$134,000 to go toward renovations at GMC Extended Care, including updates to the nursing home and nurses’ station. “We are truly grateful for the support of our community,” said Christina Sager, Foundation Director and event organizer. “Whether you donated an auction item, became a sponsor, or joined us for golf—you helped make this event a success, and your generosity will have a lasting impact.”



GRILL & CHILL FUN

Thank you to our supporters — we couldn't do it without you

DONORS

Associates (\$1,000–\$4,999)

- Raleigh and Deb Peck
 - Randi Stockwell
 - Rebecca and Doug Caudill
 - Rebecca Tipton
 - Rhett and Tiffany Coon
 - Richard A Wells
 - Richard and Eileen Crouch
 - Richard and Gaylene Thompson
 - Richard and Wende Lewis
 - Richard Siegle
 - Rick and Donna Kniepkamp
 - Rick and Joann Powell
 - Rita and Scott McPherson
 - Rita Finch
 - Robert and Ruth Reynolds
 - Rocky Zimdars
 - Ron and Konnie Wold
 - Rosemary Nichols
 - Rudy and Kimberly Stulc
 - Russell and Dora McDonough
 - Ryan & Katie Shettel
 - Sandra and Howard Burt
 - Schneider Law Office
 - Sharon Towberman
 - Shred ND
 - Sidney Health Center
 - Smitty's Plumbing & Heating
 - Staci and Alan Fife
 - Staci M Knuths
 - Stephany and Gary Flakker
 - Steve and Amy Schleitlin
 - Steve Arnold
 - Stewart Brown
 - Stockman Insurance, Inc.
 - Superior Water Treatment
 - Susan L. Walz
 - Susan M. Nelson
 - Syndi Miske
 - Sysco Food Services of MT
 - Systems Northwest
 - Tabitha Garcia
 - Tana Thomas
 - Tawnee Sasse
 - Ted and Pat Tinjum
 - Teresa and Harlan Rankin
 - Teresa Hathaway
 - Terrill Webster
- Terry and Glennis Osborn
 - Tessa Holzer
 - Thiel Brothers Roofing
 - Tim and Tammy Buller
 - Tim and Trish Matteson
 - Tim Brown
 - Timm and Sandra Eickmann
 - Timothy Sowa
 - Tire-Rama
 - Todd and Tarena Haggerty
 - Toni and Mark Goroski
 - Tony and Glenna Lee
 - Town Pump Charitable Foundation
 - Tractor Supply Co
 - Trail Star LLC
 - Trent and Kathy Lear
 - Tricia R Rittal
 - Trinkets N Treasures
 - Triple T Specialty Meats
 - Troy D Myers
 - Ty and Cindy Dufner
 - Ty and Mary Zimdars
 - Tyler and Angie Silha
 - U S WEST Communications
 - United Country Montana–Dakota Estate
 - United Healthcare Insurance 5
 - Uprise Consulting Group, Inc.
 - Vemco Inc.
 - Verle Jones
 - Veronica Wiseman
 - Vicky L Davis
 - Walter Rost
 - Wendi L Schendel
 - Wendi Robinson
 - Wendy and Shane Mintz
 - Wendy Jo Buxbaum
 - Wes Eyer
 - Wes Green
 - Western Eye Clinic
 - Whistle Stop
 - William Hood
 - William R Harpster
 - Wishes & Dreams



Pictured (left to right) Julie Borst and Christina Sager

DONORS

DONORS

Associates (\$1,000–\$4,999)

- Jesica Blanchard
 - JGA Architects
 - Jim and Creuza Squires
 - Jim and Shelly Christianson
 - Jim Schultz
 - Joan Dickson
 - Doug and JoAnn Goroski
 - Joanne Dorwart
 - Jock Stop
 - John Aleyitti
 - John and Mary Fassett
 - John and Mary Hunter
 - John H. Johnson
 - John Solheim
 - Jon and Kara Barthel
 - Joseph Emon
 - Joshua Kunick
 - Joy and Glen Shipman
 - Joy Burman
 - Judy LaBar
 - Julie and Travis Borst
 - Karen and Michael Ask
 - Kari and Gary Zuroff
 - Kathleen Bennington
 - Kathleen Schuett
 - Katherine Bosworth
 - Kathryn Zachmann
 - Kaye Pulse
 - Kayrene and Doug Vashus
 - Kelly Dinnan, MD
 - Kelly Porter
 - Ken and Donette Zuroff
 - Kim Tragmoe
 - Knights of Columbus
 - Kourtney Stortz
 - Kerry and Kris Kilen
 - Kristoffer Obleness
 - Kurt and Shanna Woyak
 - Kyla Samuelson
 - Kyle and Jacqie Gee
 - Lance and Sandy Silha
 - LaNette Simonton
 - Langdon Bell
 - Larry and Charlene Perkins
 - Kurt and Shanna Woyak
 - Larry and Judi Hess
- Larry Goroski
 - Leah Juneau
 - Lee and Kayla Boyles
 - Lee Donnelly
 - Leroy and Pat Moline
 - Lilla Flesjer
 - Linda and Jim O'Connor
 - Linda and Jim Staiger
 - Linda Baker
 - Linda Dresser
 - Linda Gay
 - Linda Heinrich
 - Linda L. Brown
 - Linda Remillong
 - Lions Club of Glendive – Noon
 - Lisa and Joe Sanford
 - Lorraine Schneider
 - Louis Udem
 - Louise Olinger
 - Lucille Welbig
 - Lynn and Gary Ingraham
 - Lynn Becker
 - Marvin and Anita Spencer
 - Marge Reynolds
 - Margi and Jerry Schlepp
 - Marie Edwards Estate
 - Marie Micheletto
 - Marion Goroski Memorials
 - Mark and Loi Nichols
 - Marlene Taylor
 - Marsh McLennan Agency
 - Martha and Michael Cash
 - Martha Hilger
 - Marvin and Marcia Holas
 - Mary Alice Danielson
 - Mary C Lynch
 - Mary Harstad
 - Mary Lue Hall
 - Mary Skyberg
 - Mary Sobotka
 - Maureen and Gary Lundman
 - Maxine Voorhees
 - McCone Electric Co-op, Inc
 - McKenzie Petty
 - Medora Foundation
 - Melvina and Bert Sarver
- Merrily and Don Bobiney
 - MG Construction & Rentals LLC
 - Michael Long
 - Michael W. Lee
 - Mick B. Harrison
 - Mike and Carrie Gibbs
 - Mike and Peggy Iba
 - Mitchell's Oil Field Service
 - Montana Dakota Utilities
 - Montana East Realty
 - Montana Fluid Solutions
 - Montana Lottery
 - Montana Wyoming Systems
 - Myrna Kintz
 - Myrna Porter
 - Nancy and Terry Pedersen
 - Nancy Tennant
 - NAPA Auto Parts
 - Navratil, Herring & Howe, PC
 - Nicole L. Bell
 - Northern Industrial Hygiene Inc
 - NXC Imaging
 - Oakland Insurance Agency
 - ONEOK
 - Pacific Source Health Plans
 - Pam and Pat O'Brien
 - Pamela Rorvik
 - Pamela Wyse
 - Patricia and Steven Olson
 - Patsy Durham
 - Peggy and Ken Pena
 - Penny and Chad Maher
 - Penny and Don Zimmerman
 - Penny Denny
 - Pin High Sports Bar & Casino
 - Pine Street, Inc.
 - Piper Jaffray Companies, Inc
 - Pizza Hut
 - Principal Financial Group
 - PRN Staffing Solutions
 - Pro Tax
 - Pryor Creek Control

Associates (\$1,000–\$4,999)

- AccReg
 - Aces & Eights Transportation LLC
 - Addie Kopp
 - Ag Industrial Manufacturing Inc.
 - Al and Patty Aldinger
 - Alan and Sherri Klempel
 - Alice Brittian
 - Alice Sampschror
 - Alicia and Craig Brown
 - Amanda Gillispie
 - Amanda and Justin Hoffman
 - Amber Silvers
 - Andee Jolliffe
 - Andeen and Bruce Raymond
 - Andrew and Cassandra Arndt
 - Angela and Justin Bryhn
 - Angelo Crisafulli
 - Ann Dufner
 - Ann Fletcher
 - Anna Kueker
 - Ardell Adams
 - Ardyce Nentwig
 - Aspirion
 - Avatar International Inc.
 - Badlands Federal Credit Union
 - Baker Construction
 - Barbara and Kim Knudson
 - Barbara Sell
 - Barnick's Hometown Brand Center
 - Beau Kroll
 - Beer Jug
 - Berg Tire
 - Bernelda Selvig
 - Beretta Anderson
 - Bernice Walker
 - Betty Downs
 - Big Sky Airlines
 - Big Sky Financial Planning Group
 - Bill and Teresa Wade
 - Blue Cross Blue Shield of Montana
 - BNSF Mechanical
 - BNSF Railway Company
 - BNSF Railway Foundation
 - Boardwalk Travel
 - Bob and Bev Hellman
 - Bonnie Neumann Memorials
- Border Steel & Recycling
 - Brett Dorwart
 - Clara Anderson Memorials
 - CJ Milne Family Trust
 - C. Gordon Turner
 - C. Louise Cross
 - Cal's Carpets, Inc.
 - Charles "Chuck" Sell Memorials
 - Candice and Sam Durham
 - Carleen and Donald Gaub
 - Carol Nelson
 - Carol Stedman
 - Carol Metzger
 - Carol Varner
 - Carolyn and David Johnson
 - Catherine and Matt Jirsa
 - Century Companies Inc.
 - Cetera Wealth Partners
 - Cheri Strouf
 - Christa Caulkins
 - CJ and Christina Sager
 - Cindy and Herb Weiss
 - Clint Sallee
 - Cody Sevier
 - Cody Waters
 - Colette and Rod Barth
 - Community Celebration
 - Concordance Healthcare Solutions
 - Con-Mat Supply
 - Connie Tveten
 - Continuum
 - Coon Construction
 - Core Control
 - Cottonwood Country Club Pro Shop
 - Craig and Connie Thatcher Foundation
 - Craig McGinn
 - Credit Associates
 - Cross Petroleum
 - Culver Insurance Advisors
 - Darin and Donna Emmett
 - Darlene Twitchell
 - Darrell and Candy Austby
 - Darren and Angie Hagen
 - Dave and Debra Linn
 - David and Christine Mariani
 - David Nieman
- David Strouf
 - Dawson Community College
 - Debbi and Steve Kaul
 - Debbie and Tom Seitz
 - Deborah Dougless
 - Deb Ryan
 - Dee Klautd
 - Delores Copping
 - Denice McCarty-Johnson
 - Denise Stoddart
 - Dennis and Sandy Snow
 - Diana Levi
 - Dianna Waddell
 - Don and Carole Adams
 - Don Blankenship
 - Don Reddig
 - Donald and Debbie Anderson
 - Donald and Irene Schmitt
 - Donal and Joan Tellefsen
 - Donald Welsh
 - Vern and Donna Heinrich
 - Dorothy Post
 - Dufner Dairy
 - Dwain and Denise Erhart
 - Ear, Nose & Throat Associates
 - Edward Jones
 - Eileen Malkuch
 - Electricland Inc.
 - Electro-Motive Division
 - Eilizabeth Brungard
 - Ella O. Milne Trust
 - Elton and Lynn Stickel
 - Eric Weigel
 - Erica Berry
 - Erika Ferris
 - Eugene and Jaralee Aby
 - Eva and Ron Crockett
 - Eye Clinic of North Dakota
 - Farmers Elevator
 - First Security Bank
 - Flower Basket
 - Flying S. Title & Escrow of MT
 - Freda R. Haidle
 - Frederic Dion
 - Fringe Benefit Resources
 - Garnee Erickson

LEWIS FAMILY CEREMONY



Jeff Lewis, son and Barbara Neves, daughter

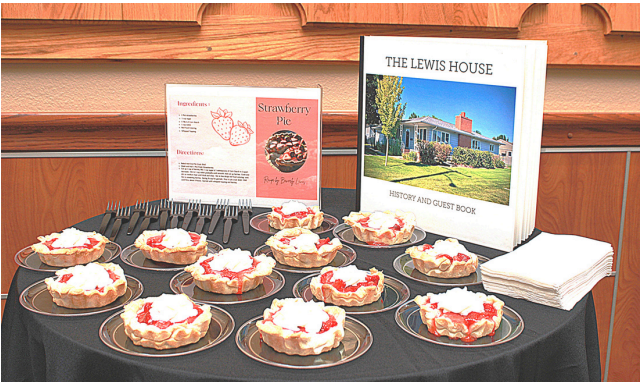

Glendive Medical Center recently honored the incredible generosity of Bev Lewis, who graciously donated her home to GMC to support our traveling medical staff. This remarkable gift will have a lasting impact, helping ensure that those who care for our community have a welcoming place to stay.

Bev’s children, Jeff Lewis and Barb Neves, joined us for a special plaque unveiling in her honor. In a heartfelt tribute, we also shared Bev’s famous strawberry pie with those in attendance – a sweet reminder of her warmth and kindness. We extend our deepest gratitude to the Lewis family for this meaningful and lasting legacy of care and compassion.

MEMORIALS

These contributions were made in memory of individuals who hold a special place in the hearts of their families and friends. Through these gifts, their memory lives on by helping us provide compassionate care to our community.

In Memory of....

- Mike Shirey and Emily Schepen donated by Cheri Strouf
- Carl Roe donated by Sheryl Walsh
- Larry Stoner donated by Kathleen Stoner
- Lawrence Clement donated by Maxine Stoner
- Tom Condon donated by Lois Sevier
- Tom Condon donated by Judy Huncovsky
- Tom Condon donated by Margie Mandigo
- Tom Condon donated by Peggy Handtmann
- Tom Condon donated by Rick, Don and Jody Whitacre
- Tom Condon donated by Keith and Janet Robinson
- Tom Condon donated by Jim and Linda O’Connor
- Tom Condon donated by Keith, Elizabeth and Joan Merrill
- Tom Condon donated by Jo Kopp
- Madeline Overlie donated by Glendive Medical Center Auxiliary
- Emma Curtis donated by Glendive Medical Center Auxiliary
- Helen Granmoe donated by Glendive Medical Center Auxiliary
- Charlene Frank donated by Glendive Medical Center Auxiliary
- Faye Scheitlin donated by Glendive Medical Center Auxiliary
- Betty Shearer donated by Glendive Medical Center Auxiliary
- Jim Swanson donated by Carol Condon
- Larry Stoner donated by Elaine Lee
- James Swanson donated by Dr. John Sillery and Deb Sillery
- Cleo Reil donated by Glendive Medical Center Auxiliary

DONORS

Associates (\$1,000–\$4,999)

- | | | |
|------------------------------------|--------------------------------------|---------------------------------|
| • Gary and Karen Kampschror | • Heidi and Cory Schieffer | • Jackie Miller |
| • Gary and Lori Brengle | • Helen Beres | • Jackson Contractor Group, Inc |
| • Gary and Sandy Koffler | • Helen Cox Memorials | • James and Bonnie Culver |
| • Gary Huncovsky | • Hell Creek Music & More | • James Brown, Jr. & Sue Brown |
| • Gene Legare Memorials | • Henrikas Vaitkevicius | • James D. Rivenes |
| • General Distributing Co. | • Henry and Kolette Geiger | • James Trotter |
| • George Samuelson | • Henry Inabnett | • James W. Davis Jr. |
| • Georgia Norderud | • Heritage University PA Program | • Jane Lillejord |
| • Gerald and Sondra Anderson | • Hess Feeds, Inc. | • Janna and Trevor McCormick |
| • Gertrude Kolberg | • High Tech Construction | • Jarod Sampson |
| • Gertrude Nunberg | • Hill-Rom | • Jarrod Steffan |
| • Gibson Advertising | • Holly and Rick Micheletto | • Jay and Shelly Morasko |
| • Gladys Pearl Russell | • Holy Rosary Healthcare | • Jeff and Darcell Unterseher |
| • Glendive Nursery and Landscaping | • ING | • Jeff and Sharon Doll |
| • Gloria Rathburn | • Inter-Mountain Biomedical Services | • Jeff Keller |
| • Great Lakes Airlines | • Irene Martin | • Jeffrey Lingerfelt |
| • Guns N Things | • Irene Rittal | • Jeffrey Stockwell |
| • Harold Ullman | • Irma Adams | • Jennifer Berreth |
| • Health Care Service Corp | • Ironside Human Resources Inc. | • Jennifer Olmstead |

LEGACY DONORS

- Carol Miller
- Craig Anderson Trust
- Dr. Joan Dickson
- Kevin and Sandra McGovern
- Pamela Harr and Harvey Ratty
- Peggy Iba
- Marlene Taylor
- Melonie Beeler
- Pastor Betty Mawbey
- Rod and Verna Carpenter

A legacy donor is someone who chooses to leave a future gift to an organization through their will, estate plan, or other planned giving method. These gifts, often called bequests, help ensure the organization’s mission continues for generations to come. Legacy donors are typically recognized for their long-term commitment and vision to make a lasting impact beyond their lifetime.

If you’re interested in becoming a legacy donor, please contact the Foundation Office at 406-345-3373.